

<p> D. Kharest X Conover X J. Brone X Robert McCullough Tom Burson X J. Rogers Tim Havel X J. Verner Peter Klein X (Steve's brother) B. Clark X Bob Patton ? </p>	<p> George Ellis X Will(?) Jenning X Robert Crawford X Thomas Curran X Jeanett Eliason X Kathleen Gleason X James Jeffrey Adams ? X Boaty (Bob Boatwright) X Linda B. Wolbert Jon Wasserman Laurie Rubin Peter Delucchi X Agyre Socrates Patras Chuck Lee X (25) Phillip Smith X Michael L Johnson X (Webb?) Michael J Johnson X Sam Justice X Robert Kilpatrick X Clyde Bryan X Eric Robinson Paul Wegener Mark Stanley (Khan) Calvin Freeman Friedeman X Rob Clark X Alan S. Watt Wayne Caplinger X Terry Roddy Judson K. Litchfield X Walworth Rice Sikora Jones X Carl Spaeth Jefferson X Janet Bush ? 50 X Joe Pierce </p>	<p> Michael Lanning X Phillip Smith Damien Grossett X Mike Fitzsimmons X William Ernest Robbins McGill Lander X Patrick Cully ? X Gil Moskowitz Sean Yingling Peter Morris Beau Woodring Evan Samaritano David Robertson Valerie L. Hudnall X Stan Banks Rico Tudor Mike Dryfoos Duane Oldfield Shawn McGillivray Robert Lucian X Greg Shaver Glenn Davis X J.D. Eveland X Robert Slavin Jock Dalton X Dan Drake X (25) Thomas Modica Eric Manser William Blake X Manny Ackerman X Bob Slawson Daniel Burte X George Edmonson X Dawn Gilkison X Doug Jones X Mark Powell </p>

Stan Banks *
Peter Lilienthal *
Kevin P. O'Meara *

~~Peter~~ Eric Fogel *
Doug Rosenberg -
Bill Wheeler -
Katie Schmidt -

Scott Besman *
Victor Wygant *
Mark Snerre

Alan Ackerman *
George^{W.} Nelson *
Dennis Cochrane *
Paul Weiner (100)
Susan Wright -
Howard Kaplan *
Tony Wannier (Milton) -
Peri Gordon *
Alan^{L.} Arey *
Lynn O'Conner *
Heather Rode *
Bill Kirby *
Ralph^{W.} Eells *
Larry Baldwin *
Emerson^{C.} Mitchell *

Charles Averill *
Steve Smith -
Lawrence A. Clough *
James Murphy -
David Dobler *
Daniel Feller *
Al Granaimi * (172)
Ezra Shapiro -
Bill Moss -
Bruce Olson -
Paul Parker -
Allen Johnson (Krill) *
Richard Stern -
Jose V. Brown *
Stanley Khan *
Stanley Bernish *
Jean Silva -
Eric R. Johnson *
John Powers -
Steve Clark *

Steve Greffenius *
Richard Lochner *

Scott Todd *
Tim Gould *
Matt Averbach *

Glenn Moskowitz *
Richard Bondi *
Jeb Boyd *

James Trosper -
Bill Wornall -
Conrad Hodson *
Larry Lanm *
Larry Nessly *
Jon Moscow *
Jaye Marney *
Paul Kivel *
Steve Brady *
~~Dan Raas~~ *
Doug Parizer *
Al Lewis *
Justin Peters *
Duveuforth * (25)
Glickman *
Chris Taylor (Tulsa) *
Dan Raas *
Ed Jones *

1972 Fall
Starkman
Hall * Brennan *
Fred Caldwell *

M. Reddy *
Ron Good *
Dan Klein *
Bob Fraser *
Terry Reddy *
Sanche Sturtevant -
Tristan Jenkins *
Kurt Myers -
Bill Mankin -
Dave (T. Hobbit) Baldwin *
Ethan Strauss -
Tad Shannon -
Roy Fielding *

The Imperial Club.

An association of students seeking stimulation and recreation in the playing of various and sundry board games.

The membership consists of anyone sufficiently interested in such games to play them, who cards to a row such membership.

The Games keeper is declared by acclamation ~~and~~ at any time that his services are considered necessary by the members assembled for that purpose.

The primary business of the games keeper shall be the arrangements for storage over the summer of those game boards and pieces that come into the possession of the club. The games keeper should also have in mind some idea of who is playing games.

Any purchases necessary for the functioning of the club will be handled by the Games keeper or some agent appointed by him on an ad hoc basis. All funds are to be derived by either by subscription or donation by the members.

This charter imposed by fiat.

Officers;

Gameskeeper: Alan Ackerman

Gameskeeper Emeritus: Alan Arey

Membership:

Alan Ackerman

Kristi Anderson

Alan Arey

Susan Deery

Peter Dvorak

Peri Gordon

Jim Hastings

Howard Kaplan

James Kettner

Jonathan Moscow

George Nelson

Larry Nessly

Heather Rode

Milton Wannier

William Worrall



J. D. Eveland
Ann Arbor, Michigan
History
American-Chinese Relations 1897-1903

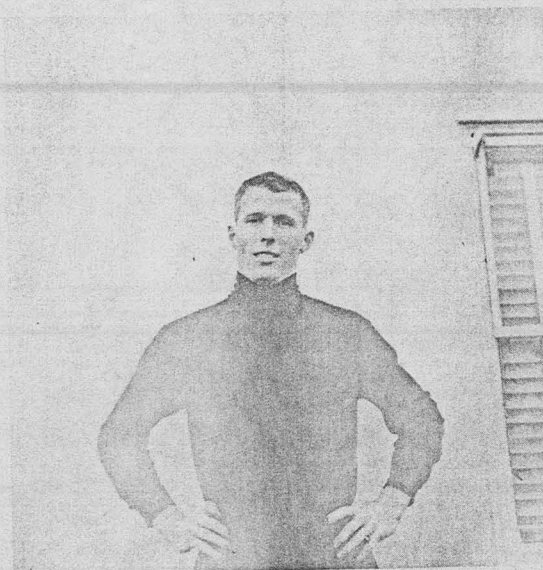

Joseph Parnell
Houston, Texas
Physics
Vibrations in Open Pipes

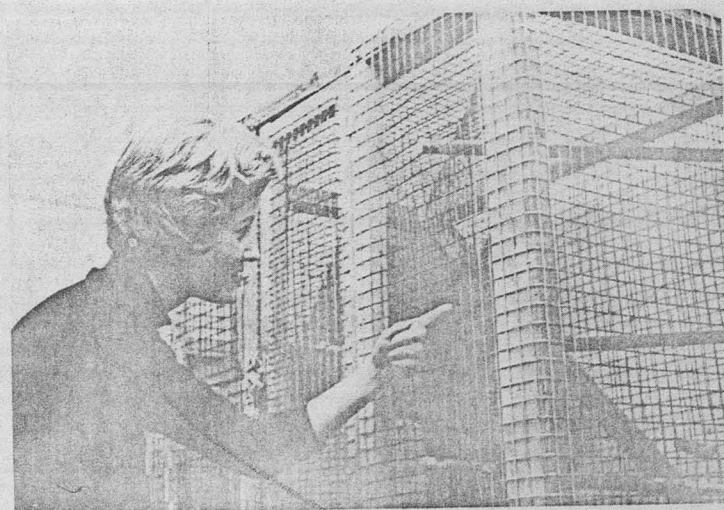

Karen L. Nelson
Grants Pass, Oregon
Psychology
A Cross-validation Study of Three Tests Designed to

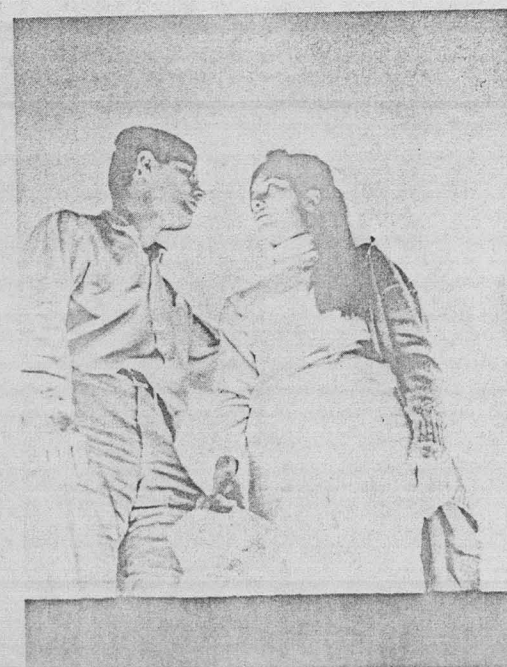

**Reed
Griffin**
1964



David R. Roth
 Berkeley, California
 History
The British Labor Party and the White Man's Burden

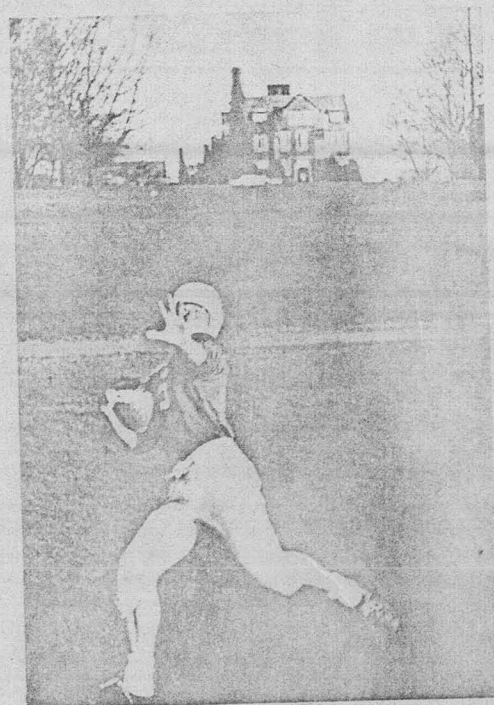

Ralph W. Eells
 Portland, Oregon
 History
*Events Leading to the Axis Control of South
 Central Europe*

Reed
 Griffin
 1964

Reed College Sally Port

DECEMBER(?) 1964

EMPIRE BUILDERS

EMPIRE, DESCRIBED AS ONE of the most complex board games in existence, has found a home in Winch Hall in the Reed College Main Dormitory.

Invented 30 years ago by Stillman Drake and introduced at Reed by his son, Dan, four years ago, the complicated board is permanently set up in Winch except during

Summer and Christmas vacations.

The game is set on a board about 4 by 5 feet. It involves imaginary countries (Trantor, Kalgan, Chaldrisan Federation) and their populations, resources, cities and factories. Hundreds of plastic and wood figures represent resources and strength of each country. The surface is covered with a plastic overlay.

As many as 12 students can play simultaneously. Eight students are playing the game currently in progress.

Players usually complete two games. Moves are made at the student's convenience and are sometimes made after several days of deliberation. Players sometimes confer with others and moves are occasionally sandwiched between classes.

The object is to remain in the game as long as possible and to prevent other countries from encroaching on one's territory.

Empire devotees say that it takes about a week for beginners to become proficient. Novices are sometimes apprenticed to

left to right: J. D. Eveland, Peter Clark,

Jim Trosper, Ron Hanks and Lynne O'Connell

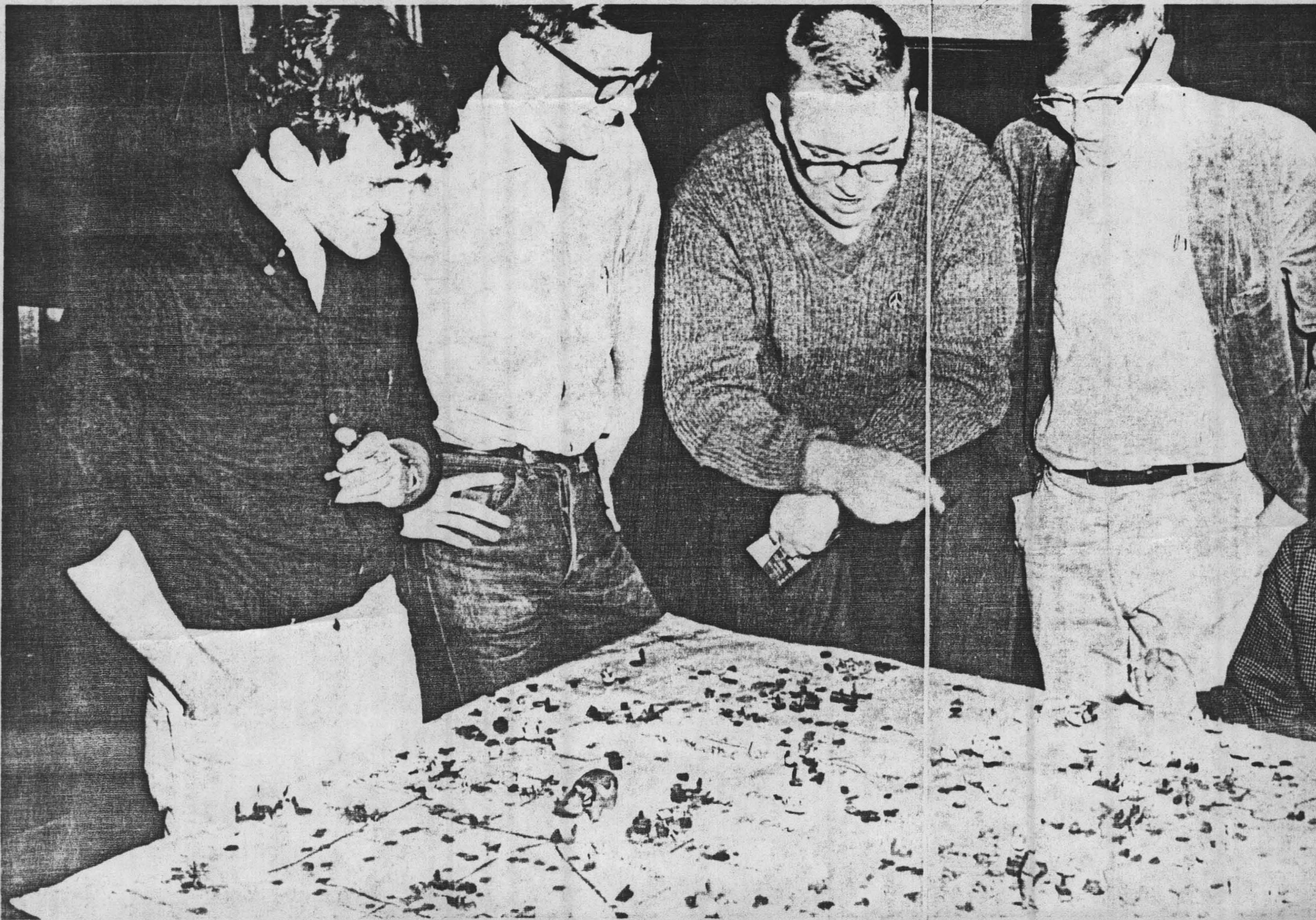

EMPIRE NOTES

Compiled by: Carl Spaeth
& Cecilia Eng

Sources: JD - Jock Dalton
EM - Emerson Mitchell
MLJ - Michael L. Johnson
AN - Andrew Nisbet
ES - Ezra Shapiro
CA - Charles Averill

MAPS:

Source: EM

James Trosper: Trosper I - F63-S64

Took map with him.

Dan Drake: Drake I - F61-S62

Took map with him.

- F62-S63

Source: AN



Embossable Bond

25% COTTON FIBER

GAME OF FALL 1967 (4 turns)

Map: Ackerman II

Source: AN

<u>PLAYER</u> (not in turn order)	<u>COUNTRY</u>
1. Andrew Nisbet	Volfasf
2. Michael L. Johnson	Confederation
3. Thomas Modica	FUCK
4. Eric Robinson	Ultra Mundania
5. David Dobler	Muralla
6. Michael J. Johnson	-----
Manny Ackerman	Mordor
7. Eric Manser	-----
8. José Brown	Third World
9. William Blake	Atlantis

NOTES: -Eric Robinson was the only experienced player in the game.
-No EDU was given for investment, so all the countries were on the verge of inflation on turn 4.
-One war declared; Volfasf & FUCK vs. Atlantis
-Turn Order: FUCK, Third World, D.S.C.A. (Democratic Socialist Citystate of Atlantis), Volfasf, Ultra Mundania, Muralla, Balossi, Confederation, Stnsch.

GAME OF SPRING 1968 (13 turns)

Map: Ackerman II

Source: AN

PLAYER

COUNTRY

1. Andrew Nisbet	Volfasf
2. Michael L. Johnson	C.C.C.P. (Confederation of Controlled Computer Programmers)
3. Jeannette Eliason	Coven
4. Mark Stanley	Kahnate of the Golden Hand
5. David Dobler & Eric Robinson (partners)	Cabron
6. Jose Brown	Na Maboli & Matou Lelu
7. Thomas Modica	Marlbrough Country
8. Cal Friedeman	Uncle Tom's Cabin
Gene Silva & Caroline Guptel*	

NOTES: -Wars fought over strip of Island. Jeannette got strip; a little for Michael; Fe, the Kahn's.
-Kahn invasion of Michael fails.
-Jose hit Capital SAC, 2nd turn
- Kahn became pirate, fights a 1-1 with northern city,

*spelling? (When last seen, was married to David Dobler.)

GAME OF FALL 1968

Map: Dobler I
Source: AN

PLAYER

COUNTRY

- | | |
|------------------------------|-----------------------------------|
| 1. Andrew Nisbet | J.A.R.G.O.N. |
| 2. David Dobler | Crud(e) |
| 3. Thomas Modica | Nurd |
| George Ellis | Benevolent Spirit |
| 4. William Blake | ----- |
| Will* Jennings | Belhome |
| 5. Mark Stanley | ----- |
| Robert Crawford | Rentralland |
| 6. Michael J. Johnson & | Attica |
| Ezra Shapiro (partners) | |
| Thomas Curran (was either | |
| another partner or was the | |
| person who had the country | |
| when Michael & Ezra gave up) | |
| 7. Al Gianinni | The Far-Sighted Kingdom of Myopia |
| 8. Jose Brown | Pubic Isles |
| Tanstaaf1 (Dobler & Nisbet) | |
| 9. Michael Lanning | Machine |
| Dan Feller | Plantagenet |
| 10. Michael L. Johnson | The Amorphous Isles |

*First name indistinct in original notebook; AN thinks it was Will.

GAME OF FALL 1968 revisited

Map: Dobler I
Source: AN

PLAYER

1. Andrew Nisbet
2. Ezra Shapiro
3. Jock Dalton
4. Jose Brown
5. Michael L. Johnson
6. Michael J. Johnson
7. Tom Curran
8. Dan Feller
9. Al Gianinni
10. David Dobler
11. George Ellis
12. Manny Ackerman

COUNTRY

J.A.R.G.O.N. II (Judiciously Arranged Group of Organized Nations);
The Hagdorn; D.B.P.
Ursium
The Sands
The Militant
Orobourous (worm)
Chios
New York
Diamond Jim Sugar Beet Cargo Fleet
Agnews

Benevolent Yggdrasil
Bosnia Free States

GAME OF SPRING 1969

Map: Ackerman II

Source: JD,AN

PLAYER (not in turn order)

COUNTRY

1. Andrew Nisbet
2. Michael L. Johnson
3. David Dobler
4. Robert McCullough (1 turn)
tr. contr. to R. Slavin
($\frac{1}{2}$ turn) who tr. contr. of
country to Jock Dalton be-
fore country's 2nd turn,
thus moving it in the turn
order.

S.W.O.R.D.
Crypt
The THUD!!
Guano; Yeti

5. Ezra Shapiro
6. George Ellis
Rass
7. Robert Slavin
8. Feller

Essex TIWOFDRH
Benevolent Durch-fall
Arnak
Marvin
Bimbombay

Erascable Bond

25% COTTON FIBER

GAME OF FALL 1969

Map: Nisbet I

Source: Carl Spaeth

PLAYER

1. Al Gianinni
2. Ezra Shapiro
3. Michael L. Johnson
4. Phillip Smith
5. David Dobler
6. Jock Dalton
7. Carl Spaeth
8. George Ellis (2 turns)
Damien Gossett
9. Emerson Mitchell
Jeanette Eliason (1 turn)
10. Daniel Feller
11. Jeanette Eliason (2 turns)

COUNTRY

Writer Wrong; Filthy Harold
Phallos
Pottsylvania
Mordor
Den of Desires
Atlantis
Btflspka; Ding Ding; Humblebee
Benevolent Phuk
Hannibal's Mysterious Strangers
Gondor
Sh-Boom; Steamboat; Trancendental
Coven

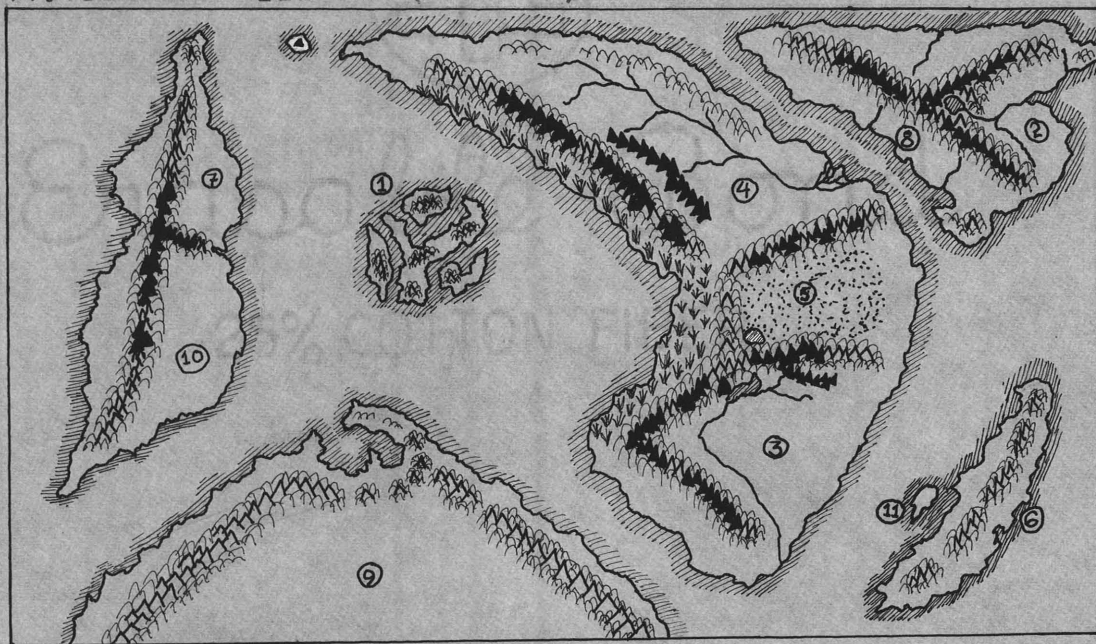

- ▲ same as
eminent's
- ⚔ stop dead 1 turn
double for defense
- mm slow movement
add 1 to def
against bombing
- vvv swamp
extra diff
piling when building
slow movement
- ☼ desert

GAME OF SPRING 1970 revisited

Map: Ackerman II
Source: Carl Spaeth

PLAYER

1. Carl Spaeth
2. Jock Dalton
3. Michael L. Johnson
Jim Coffman
4. David Dobler
5. Ezra Shapiro
6. Damien Gossette
7. Emerson Mitchell
8. Daniel the Feller

COUNTRY

SinDago (New Improved SinDago)
The Herbalist
CRYPTONITE

Rock Island Zephyr
CATHARSIS
Supremo Bros.
Eedahow
The Lower Cape



Erastable Bond

25% COTTON FIBER

GAME OF SPRING 1970 (3 turns)

Map: Ackerman II
Source: Carl Spaeth

PLAYER

COUNTRY

- | | |
|--|--|
| 1. Michael L. Johnson | Graperidden |
| 2. Jock Dalton | Land of the Phoenix |
| 3. Al Gianinni | Sottland |
| 4. "Paul Achilleus"
David Perry | Utopia; Ch'en |
| 5. Bob Slavin | $\frac{-b \pm \sqrt{b^2 - 4ac}}{2a}$; Seven Deadly Virtues |
| 6. Carl Spaeth (2 turns)
Bob McCullough(Paul Achilleus) | Id.
LÜ |
| 7. David Dobler | For as Yet Undetermined Causes |
| 8. Dan Feller | The Lower Cape |
| 9. Emerson Mitchell | E Idahow* |
| 10. Damien Gossett | The Zurah Shrine Memorial Circus,
Starring the Fantastic Flying Su-
premo Bros., Rudi & Jack, the
Magical Mystery Bros. |
| 11. Ezra Shapiro | Catharsis |

*Name indistinct in original notebook.

(S) 1972 MODSIN
 Belholm
 Kingdom Kong
 THORN
 Ouracy of Horrendous Surprises
 Little Pumpkin
 Metropolis
 Stygia
 ID
 Euthanasia
 Universal MITE
 Preratoria

(S) 1976: (Bill Moss)
 The Border
 Roman Empire of the Nation of Germany
 ZUCK
 Lordship of the Isles
 Barbary Coast (C. Averill)
 Portland
 The Vandal Nation
 Interbaltic Mountain
 POWER inc.
 Sikander

(F) 1973 Gopher Prairie / Dachau
 Jodo
 Ultima Prime
 Kneissel
 Polesotechnic League
 Statis
 ZILCH
 Piedmont
 Black November League
 Wolverine
 Moosylvania

(F) 1976: BLUBBER
 (Tim Berryhill)
 *SWORD / GWMC
 (Jo Pierce)
 MORDOR (Rico Tudor)
 (Bill Moss)
 Bolivia
 Grand Duchy of M
 *Continental Hegemony, Inc.
 Boeing

(S) 1974 GREEN LAND
 The Gael
 UBR
 Thud!!!
 Phobia
 Proteus
 Turkey
 Contingencies of Reinforcement
 ZziB Baker
 Karmik & the Colonies

(F) 1977 Elogwyn Dur Ardur
 Rohan
 Heaven
 United Anarchia
 *Continental Hegemony
 King Cattle Ranch, Inc.
 Sind
 Narnia
 Isle of Right
 Masé
 Garth
 (Wayne Caplinga)
 Khazad-dûm / Lothlórien
 Learsi
 Islets of Langerhans
 Peace

(F) 1974 The BIRD
 Koord Valley
 IZ, WOZ, Eva Shelby
 Svizzera
 Moreland
 Hoboken
 U.K. of KOR
 Kragstaffel
 Barbary → (Peter Klein)
 Junkwaffle

(S) 1975 Holy Roman Empire
 NOTSLA
 INCOW
 Hudson's Bay Co.
 Monte Cruz
 SNITT
 Toka

(F) 1975 Naibara Empire
 Perednia
 Oklahoma
 USSR Ltd
 Le Paye de la Paie
 Platonic Paradise
 Country of the Blind
 Slobovia
 Afghanistan
 Galt's Gulch
 ZUCK

(S) 1978: Yoknapatawpha County
 Machiavelli
 Weebles
 Caladan
 Dominions of the Hs of Hapsburg
 USSR IR
 Westchester
 Dis
 Aentaw
 Get of the Unicorn
 Ermoine Woot
 ERCC

(F) 1978: ΔTX
Upper Moravia
Learsi
Scotland
England
*ID

Favorite of ERU
TSAR of All Russias USSRIR
CRUNCH.
Parsley
Glass Island
Rabbit
Valinor
Ragusa
Serbia
Lithuania

(S) 1979: Just - Us
Ainatoposen
The Protectorate
Dorsai
Watership Down
Republic of Venice
USSRIR
~~USSR~~ "Shore")
B.U.R.P.
Dietledorf

(F) 1979: Khazad Dûm
Scotts Buccleuch
U.Pac. RR Company
Capt Blicero
Plato
(Rico)
Cuba Libre
SAURON
Archenland
NOIZ
Russia
Lichtenstein
Ecotopia
Heorot
The Republic

(S) 1980: F.A.I.T.H.
The Minoan Empire
TOKA
MORDOR
Heineken
Hospitalliers of the Knights of
ENTROPY St John
AQUARIUS Rhodes
Malta

(F) 1980: B.I.R.D.S. (J. Powers)
Pacifica/California
Amber (Bob Fraser)
Gladshiem
Switzerland (Dryfoos)
The Muses
G.E.A.C.-P.S.
Zag/Malgaiseia
EIRE
China
Dominion of the Western Peninsula
FUCK OFF

(S) 1981: Disneyland
The Isles of the Mighty (100)
ARN - Essonland
Mote Prime
Slick
Kitsap
YMRIS
*Continental Hegemony
The Marie Celeste

(F) 1981: Egypt
Acirema
Vladimir Harkonnen
Greg Shaver (Canada)
~~Khazad Dûm~~
Rhett's Country
Poland
Pern
Nukes
Azar
Oceania

Pisces
K. of the Scots
Winter
beath
Mali
Swaziland
Barnaby Coast *

(S) 1982: SEC/Sears Roebuck & Co.
Paradise Lost
Generic Empire Country
Puget Sound

⑦ 1982: 1st Foundation
* Byzantium
Kingdom of Barsow
* G. Duchy of Lithuania
The Peninsula
Land of NOD
* BARBARY
Nucleica Acida Pirate
1 GDCSF / Zumm
* China
Hog Island
Greater Suburbia
Castle Rondoval
B.U.R.P.

⑤ 1983 The Shire
Banana Republic
Pandania
Malaysia
* Galt's Gulch
Macedonia
Legion Etrangere
Swamp
Malnibone
LEG

⑦ 1983 * Knights of St John... Malta
Mudland
Denmark
Peoples Rep. of Ashastas
Valican Empire
Doriath
Slobovia
Greenland (MANKIN)
Normandy
G. Northern Paper
G. Britain
* POLAND
Milwaukie Road
Lands of Chaos
Yosemite Valley

⑤ 1984 Thanksgiving Dinner (sanche)
Gag mee
Ost Centralia
Peoples Judean Front
Cant
Sartar
Pop's meat Market
Funnumbulistica
Society of Assassins
* the SWAMP